

# MAIN FLOOR 1552 SQ. FT.

+ 370 SQ. FT. UNFINISHED BREEZEWAY  
8'-4" CEILING

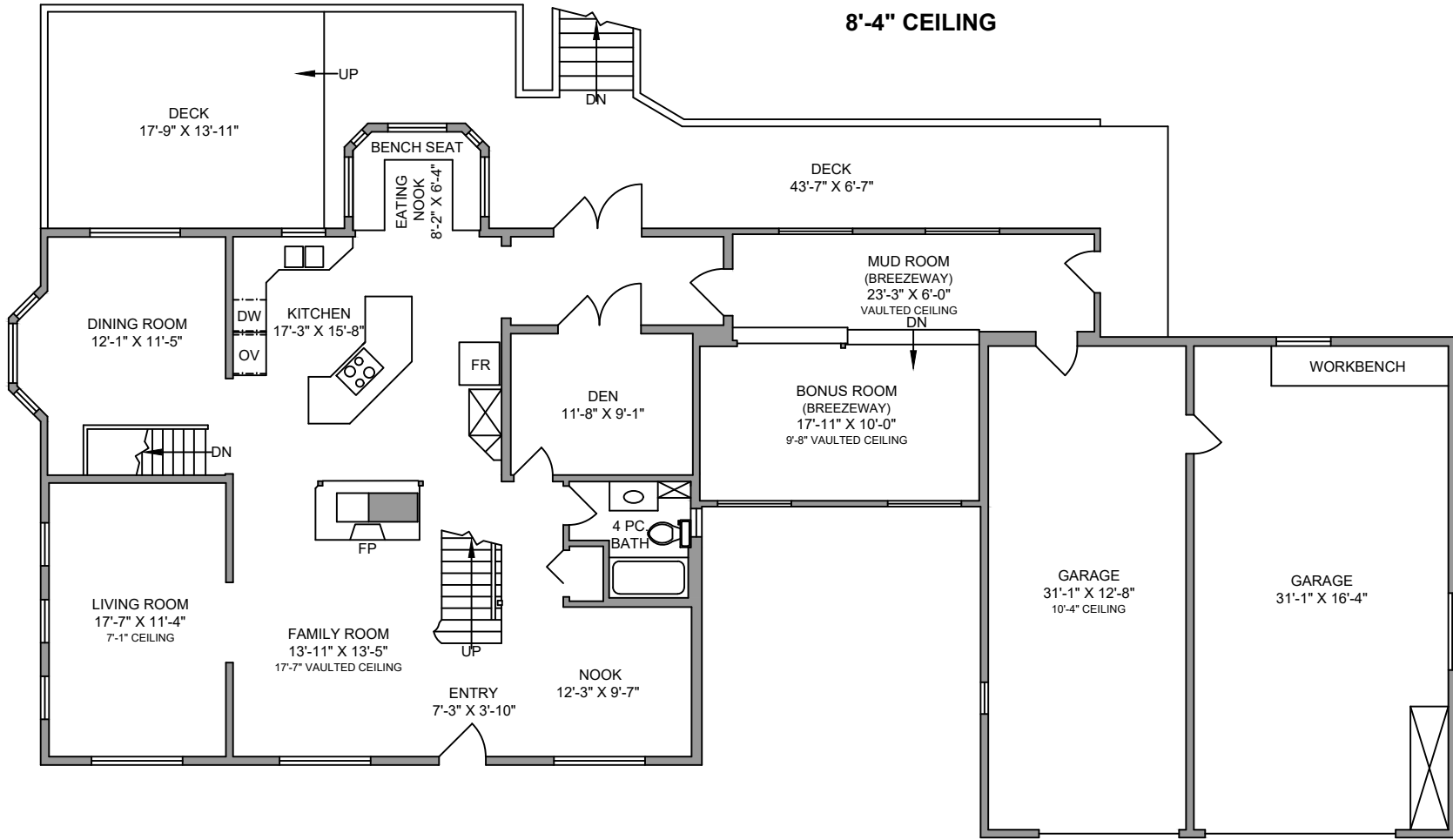

1844 THATCHER ROAD  
NOVEMBER 3, 2017

Prepared by PROPER MEASURE MID ISLAND for the exclusive use of CARLY EVANS & DAVE HAMMOND PREC  
Plans may not be 100% accurate. Buyer must verify any critical measurement.  
Private resale or modification of floor plans to a third party by any individual or entity other than Proper Measure Mid Island is strictly prohibited

FLOOR	AREA (SQ. FT.)			
	FINISHED	UNFINISHED	GARAGE	DECK / PATIO
MAIN	1552	370 (BREEZEWAY)	972	651
UPPER	503	-	-	48
LOWER	1455	-	-	846
<b>TOTAL</b>	<b>3510</b>	<b>370</b>	<b>972</b>	<b>1545</b>
MOBILE	956	-	-	184
WORKSHOP	-	231	-	-

NORTH

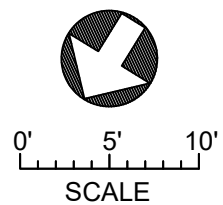

# LOWER FLOOR 1455 SQ. FT.

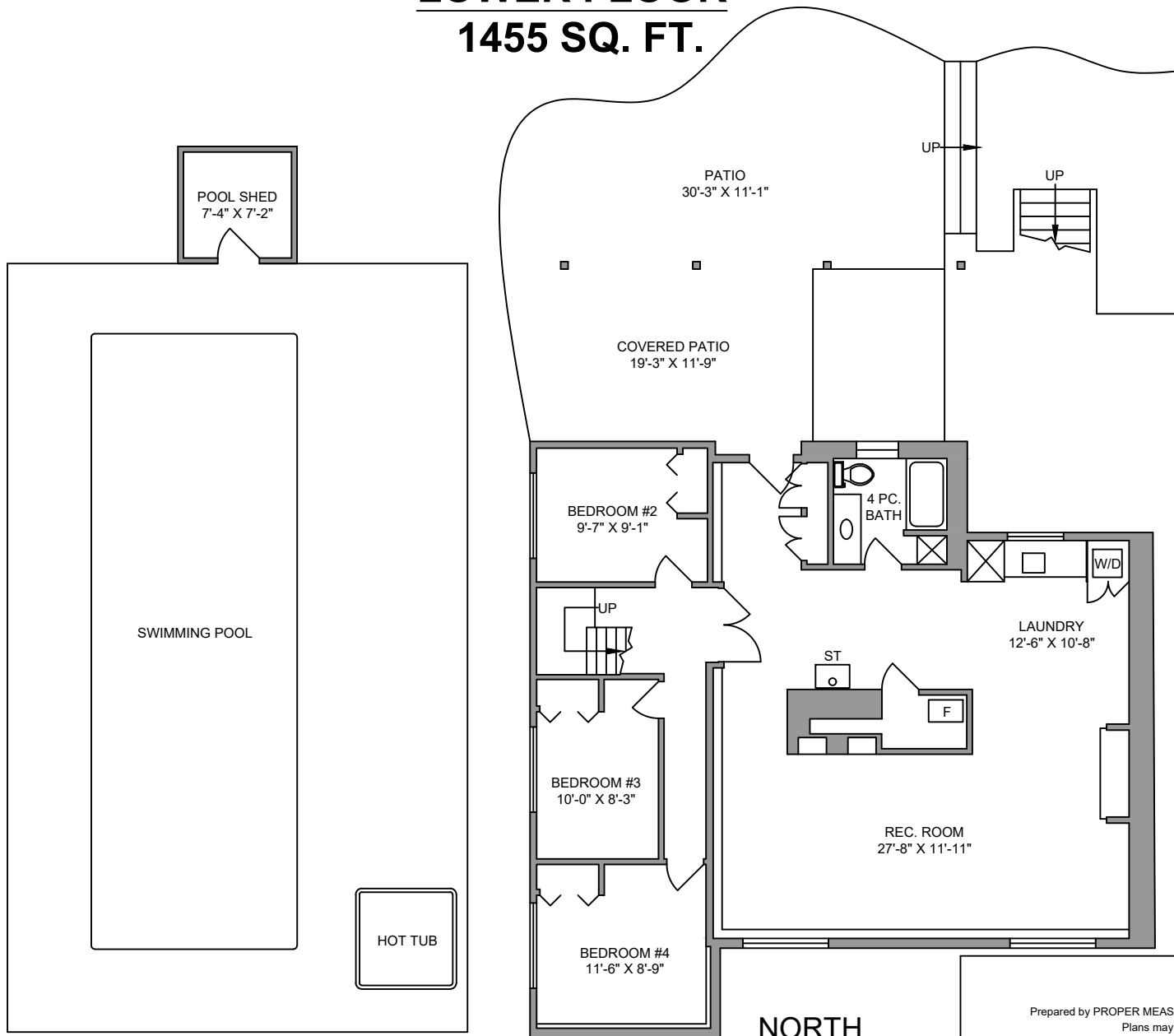

# UPPER FLOOR 503 SQ. FT.

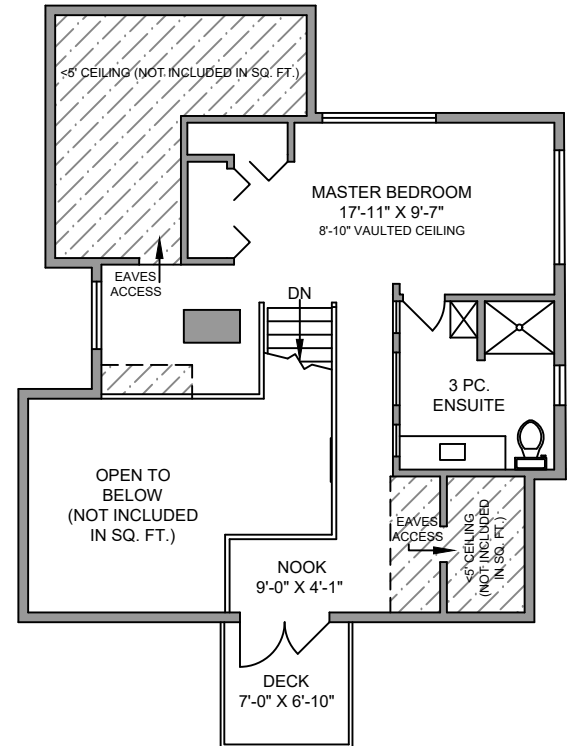

NORTH



0' 5' 10'  
SCALE

1844 THATCHER ROAD  
NOVEMBER 3, 2017

Prepared by PROPER MEASURE MID ISLAND for the exclusive use of CARLY EVANS & DAVE HAMMOND PREC  
Plans may not be 100% accurate. Buyer must verify any critical measurement.

Private resale or modification of floor plans to a third party by any individual or entity other than Proper Measure Mid Island is strictly prohibited

FLOOR	AREA (SQ. FT.)			
	FINISHED	UNFINISHED	GARAGE	DECK / PATIO
MAIN	1552	370 (BREEZWAY)	972	651
UPPER	503	-	-	48
LOWER	1455	-	-	846
TOTAL	3510	370	972	1545
MOBILE	956	-	-	184
WORKSHOP	-	231	-	-

# MOBILE

## 956 SQ. FT.

### 7'-6" CEILING

### WORKSHOP

#### 231 SQ. FT.

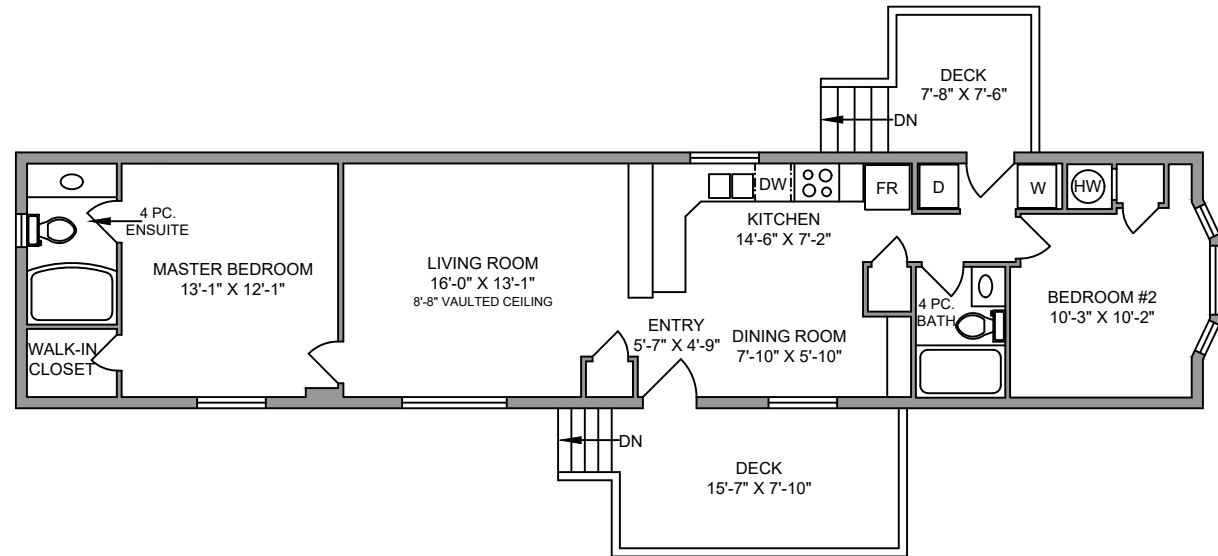
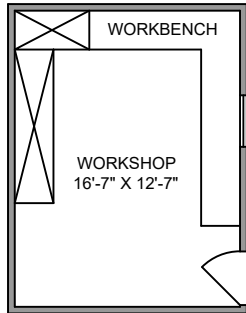

NORTH

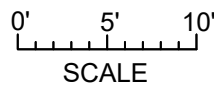

1844 THATCHER ROAD  
NOVEMBER 3, 2017

Prepared by PROPER MEASURE MID ISLAND for the exclusive use of CARLY EVANS & DAVE HAMMOND PREC  
Plans may not be 100% accurate. Buyer must verify any critical measurement.

Private resale or modification of floor plans to a third party by any individual or entity other than Proper Measure Mid Island is strictly prohibited

FLOOR	AREA (SQ. FT.)			
	FINISHED	UNFINISHED	GARAGE	DECK / PATIO
MAIN	1552	370 (BREEZWAY)	972	651
UPPER	503	-	-	48
LOWER	1455	-	-	846
TOTAL	3510	370	972	1545
MOBILE	956	-	-	184
WORKSHOP	-	231	-	-